

Resident Bishop : Rev. Dr. Hwa Yung
President, TRAC District : Rev. Dr. Ong Hwai Teik
Superintendent : Rev. Andrew Tan
Pastor : Rev. Andrew Tan
Associate Pastor : Rev. Raymond Wong
Director of -Social Outreach : Miss Veronica Ting
-Music : Miss Susan Tan
Youth Worker : Mr. Jonathan Chan
Lay Leader : Mr. Andy Chan
LCEC Chairman : Mr Lim Teong Sit
Admin. Director : Mr Cheah Tuck Wing

CHURCH ACTIVITIES**SUNDAY**

7.30 am Upper Room Prayer Hour
 (Menara Wesley, Level 1)
 8.00 am Worship Service (Sanctuary)
 Holy Communion (3rd Sunday)
 Bible Studies
 10.00 am Worship Service (Sanctuary)
 Holy Communion (3rd Sunday)
 Sunday School
 11.45 am Praise Worship Service (Sanctuary)
 Holy Communion (3rd Sunday)
 Bible Studies
 12.00pm Wesley Nepali Sangati Worship(MPH)
 Holy Communion (2nd Sunday)
 1.00 pm Methodist Men Fellowship (1st Sun.)
 6.00 pm Worship Service (Sanctuary)
 Holy Communion (1st Sunday)

TUESDAY

9.00 am Wesley Senior Fellowship
 8.00 pm Parish Groups Bible Study
 Small Group Meetings

THURSDAY

8.00 pm Committee Meetings
 8.00 pm Methodist Young Adults Bible Study

FRIDAY

8.00 pm Parish Groups Fellowship
 Meetings (once a month)
 Small Group Meetings

SATURDAY

7.30 am Morning Prayer Meeting
 2.00 pm Boys' Brigade
 2.30 pm Girls' Brigade
 3.00 pm Methodist Youth Fellowship
 3.30 pm Methodist Women (3rd Saturday)

IF

If to be a Christian is worthwhile, then the most ordinary interest in those with whom we come in contact would prompt us to speak to them of Christ.

If the New Testament be true--and we know that it is--who has given us the right to place the responsibility for soul-winning on other shoulders than our own?

If they who reject Christ are in danger, is it not strange that we, who are so sympathetic when the difficulties are physical or temporal, should apparently be so devoid of interest as to allow our friends and neighbors and kindred to come into our lives and pass out again without a word of invitation to accept Christ, to say nothing of sounding a note of warning because of their peril?

If today is the day of salvation, if tomorrow may never come and if life is equally uncertain, how can we eat, drink and be merry when those who live with us, work with us, walk with us and love us are unprepared for eternity because they are unprepared for time?

If Jesus called his disciples to be fishers of men, who gave us the right to be satisfied with making fishing tackle or pointing the way to the fishing banks instead of going ourselves to cast out the net until it be filled?

If Jesus himself went seeking the lost, if Paul the Apostle was in agony because his kinsmen, according to the flesh, knew not Christ, why should we not consider it worthwhile to go out after the lost until they are found?

If I am to stand at the judgment seat of Christ to render an account for the deeds done in the Body, what shall I say to him if my children are missing, if my friends are not saved or if my employer or employee should miss the way because I have been faithless?

If I wish to be approved at the last, then let me remember that no intellectual superiority, no eloquence in preaching, no absorption in business, no shrinking temperament or no spirit of timidity can take the place of or be an excuse for my not making an honest, sincere, prayerful effort to win others to Christ.

J. Wilbur Chapman, If.

THANKSGIVING AND COMMUNION

TAKING THE BREAD

THE GREAT THANKSGIVING

UMH 13

BREAKING THE BREAD

UMH 14

GIVING THE BREAD AND CUP

UMH 14

SENDING FORTH

* CLOSING HYMN

Christ for the World We Sing

UMH 568

* THE BLESSING

* GOING FORTH

Choral Response

Walk in the Light
Because He Lives

Morning Star Choir (8.00am)
John Wesley Choir (10.00am)

Silent Prayer

Organ Postlude

[**Bold words** indicate congregational response; * indicates standing]

**Please switch off handphones during worship service.
Come early and spend quiet time with God.**

Liturgist: Ms Selina Richards

Organist: Ms Belinda Fong

ENTRANCE

GATHERING

Organ Prelude
 Welcome and Church Announcements
 Choral Introit

Setapak Parish Choir

* GREETING

I will sing to the Lord as long as I live.
I will praise my God all my days.
 Great is the Lord and most worthy of praise;
 His greatness no one can fathom.
All You have made will praise you, O Lord;
Your saints will extol You.

* HYMN OF PRAISE

Praise to the Lord, the Almighty

UMH139

* OPENING PRAYER

With many voices we praise You, O God.
In different ways we serve You.
As we assemble before You today
we pray that Your Spirit will be present among us
and that You will take our diversity
and mould it into a common theme of thanksgiving.
Dwell within our worship and within our hearts
that we may bless You
and bring everlasting praise to Your name.
Amen.

* ACT OF PRAISE

Gloria Patri

UMH 70

PROCLAMATION

PRAYER OF ILLUMINATION

As we reflect on Your Word, O God,
make us open to Your wisdom,
receptive to Your will
and courageous in our response.
Through Christ our Lord, Amen.

HYMN OF PREPARATION Turn Your Eyes Upon Jesus (*Sing 2x*) UMH 349
SCRIPTURE READING Acts 1: 1-11(Pg 1092) Ms Elsie Choo
L: This is the Word of the Lord.
C: **Thanks be to God.**
SERMON **The Great Mandate** Rev Raymond Wong
INVITATION TO CHRISTIAN DISCIPLESHIP

RESPONSE

* HYMN OF RESPONSE Go, Make of All Disciples UMH 571
* AFFIRMATION OF FAITH UMH 885

PRAYERS AND CONCERNS

The liturgist will announce the topics of prayer and the congregation will pray silently.

At the end of each topic

L: Lord in Your mercy,

C: **Hear our prayers.**

OFFERING

Father God, You unconditionally share Your only son with all who believe in Your name. On this holy day, receive our offerings as an affirmation of our commitment to be Your faithful disciples. Strengthen our ability to be gifted stewards of Your created world. We pray in the name of the Christ, the Messiah. Amen.

ANTHEM Setapak Parish Choir

* DOXOLOGY Praise God, from Whom All Blessings Flow UMH 95

THANKSGIVING

Father God, we thank You for everything in Your creation
that speaks to us of Your grace, Your power, Your truth and Your glory.
We thank You for the life of Your church
and for the tasks of worship and witness that You have given to us;
for the church's commitment to declare the truth of the gospel
and to share the hope, love and freedom that Christ has won for everyone.
We praise You for every person whose life gives us hope,
for those who first brought us to Christ
and for those whose witness, worship and service
made the love of Christ a gift we could not resist.
May we do the same for others who do not know You.
Father, we have so much to thank You for;
by Your Spirit may our whole life be a song of praise
and a prayer of thankfulness.
In Christ's name. Amen.

THE LORD'S PRAYER

SENDING FORTH

- * CLOSING HYMN Christ for the World We Sing UMH 568
- * THE BLESSING
- * GOING FORTH
 Choral Response Setapak Parish Choir
 Silent Prayer
 Organ Postlude

[**Bold words** indicate congregational response; * indicates standing]

**Please switch off handphones during worship service.
Come early and spend quiet time with God.**

CHURCH ANNOUNCEMENTS

WELCOME to this hour of worship. May it strengthen us and renew our commitment to love the Lord.

If you are a guest, please sign our visitors' book at the entrance to the sanctuary so that we can be in contact. Kindly introduce yourself to any of the ushers who will be happy to assist you to the **Canteen** after the 8.00 am service or the **Welcome Corner in the Parish Hall** (after the 10.00 am service) for a cup of coffee/tea and to meet our Pastors and church leaders. If you are a guest at the 11.45 am service or 6.00 pm service, please introduce yourself to any of the ushers or pastors.

Head Ushers: 8.00 a.m. Mr Teoh Seng Giap
10.00 a.m. Mrs Mei Ee

11.45 a.m. Ms Tan Chia Yen
6.00 p.m. Mrs Lily Lee

FELLOWSHIP HOUR is from 9.00 a.m. to 9.45 a.m. at the Menara Wesley Canteen. All are welcome. There will be a food sale by the Methodist Men. Proceeds will go to the Wesley Home for senior citizens.

Worship Services	Preacher (18 October)	Preachers (25 October)
8am	Rev. Raymond Wong	Annette Arulrajah
10am	Rev. Raymond Wong	Annette Arulrajah
11.45am (PW)	Rev. Raymond Wong	Annette Arulrajah
6pm	Rev. Raymond Wong	Veronica Ting

THIS WEEK'S ACTIVITIES (19 to 25 October 2009)

19 October	The Call to Joy and Pain	8-10pm, Sanctuary
22 October	Legacy Tree Development Task Force meeting	6pm, Level 1 Room 5
	Stewardship & Finance committee meeting	8pm, Level 1 Rooms 2 & 3
24 October	Methodist Women monthly meeting	3-5pm, Level 1 Rooms 6 & 7
25 October	Food Carnival by Parish Groups	8.30am-1pm, Canteen
	Jumble Sale for Legacy Tree Project	9am-12 noon, Canteen/Parish Hall
	MYAF Sunday	10am/11.45am services

COMING EVENTS

7 November	LCEC Retreat	9am to 5pm
21 & 22 November	Jumbo Jumble Sale for Legacy Tree Project	9am to 4pm

GENERAL ANNOUNCEMENTS

1. THE FLORAL OFFERING TODAY is given:

* by Mr & Mrs Ong L. H. in thanksgiving.

* by Elgin & Serene Low in remembrance of their mother (Yap Kim Eng) who went to be with the Lord on 16 Oct. 2006.

* by Jullie Lim and family in thanksgiving.

2. OUR CONDOLENCES to:

*Ms Irene Su Soo Lin on the demise of her aunt on 9 October 2009.

*Lt. Col. (Rtd) and Mrs Fong Siew Kit (Jenny) and family on the demise of her mother on 9 October 2009.

3. OUR CONGRATULATIONS to YB Tan Sri Dato' Kam Woon Wah on being conferred the title Panglima Setia Mahkota which carries the title "Tan Sri" by DYMM Seri Paduka Baginda Yang Dipertuan Agong XIII Al-Wathiqu Billah Tuanku Mizan Zainal Abidin ibni Al-Marhum Sultan Mahmud Al-Muktafi Billah Shah on 6 June 2009.

4. ASIAN BEACON (Oct/Nov 2009) is now on sale at RM5 per copy at the Church office. Back issues are also available at RM2.50 per copy.

5. NEHEMIAH PRAYER WATCH for October to December 2009 is ready for collection at the Church office at Level 2 Menara Wesley or the Prayer Room at Room 8, Level 1.

6. WESLEY TIDINGS (September 2009) Please collect your copy at the entrance to the Sanctuary. They are arranged by Parish and in alphabetical order. New church members/visitors can also collect a copy of Wesley Tidings at the church office at Level 2, Menara Wesley.

The next issue of Wesley tidings will be published in December 2009. All contributions for the next issue should be handed in to the Church office NOT LATER than 23 October 2009 or e-mailed to Lynette Loh at wesleytidings_lyn@yahoo.com.

7. CREDIT CARD PAYMENTS

The Church is pleased to announce that payments for the annual pledge, Legacy Tree Project pledge, Missions pledge, and donations can now be made via credit cards. For donations please specify whether it is for Legacy Tree Project or general donation. These payments can be made at the Church office during office hours and on Sunday mornings.

8. JUMBO JUMBLE SALE FOR LEGACY TREE

The Goodwill Shoppe is organising the above sale on 21 & 22 November, 2009 (Saturday and Sunday) from 9.00am - 4.00pm. We are appealing to members and friends for the donation of usable items in good condition towards the sale. We especially appeal for items like electrical household accessories, computers, TVs, crockery, shoes, watches, costume jewellery, cameras, mobile phones, antique items, etc. and request that these be brought to the church office before 15 November, 2009. Arrangement can be made to collect items that are too big for the average family car. Kindly call Ms Polly Yoong (012 2629710) for pick-up arrangements. All funds collected will be contributed to the Legacy Tree Project.

9. CHAIRMEN OF COMMITTEES/ORGANIZATIONS

Please complete your planning by the end of October and submit it to the Church office. Submit your budget before 22 October if you have completed it.

LCEC 2009 & 2010 Retreat

Date: 7 November (Saturday)

Time: 9.00 a.m. to 5.00 p.m.

Venue: MPH

10. POOR AND NEEDY OFFERINGS

The Poor and Needy offerings on 18 October will be channelled to help those affected by the recent disasters in the Asia Pacific region, i.e. Typhoon Ketsana in Cambodia, the Philippines and Vietnam; the Sumatran earthquake, and the Pacific tsunami in the Samoan islands.

11. ANNUAL VISITATION PROGRAMME

The Christian Social Concerns Committee will be bringing Christmas cheer and tidings of great joy to about 30 families of prisoners, HIV+ widows and the poor & needy starting from the middle of November. We wish to invite members and friends to join us in this visitation programme by the contribution of grocery items like rice, milo, ovaltine, condensed milk, instant noodles, tin foods, etc for these families. We appreciate your efforts to bring them to the church office before 15 November, 2009. Thank you and God bless.

ORGANIZATIONS

12. METHODIST WOMEN'S MONTHLY MEETING

Date: 24 October 2009 (Saturday)

Time: 3.00 p.m. to 5.00 p.m.

Venue: Rooms 6 & 7, Level 1 Menara Wesley

Speakers: Sharing of Women's Convention
TRAC MW Annual Conference

All ladies are welcome.

13. MYAF BIBLE STUDY ON MARKETPLACE THEOLOGY BY DR. MARK LOVATT

Want to know what is the vision God has for the marketplace and the purposes he created it for? What biblical principles did God set out so that being in the marketplace would be a blessing rather than a 'curse'? The talk will help us deepen our faith and equip us for the marketplace with the assurance of fulfilling God's will.

Dr. Mark Lovatt, was a new technology developer in the UK in a large energy corporation. He holds a PhD from the University of Nottingham in Christian Theology and is currently an adjunct lecturer with STM.

So, come discover what God has in store for you in the marketplace. Details of the talk are :

Date : Thursdays, 22nd & 29th October 2009

Time : 7.30pm (dinner) & 8.00pm (talk)

Venue : Level 1, Menara Wesley (look out for signages)

For further information, please contact Pui Hing (foongpuihing@hotmail.com, HP:017-6794902) or Leong Weng (leongweng2004@yahoo.com, HP: 012-3649884)

14. MYF ACTIVITIES FOR THE MONTH OF OCTOBER

24th Oct - MYF AGM

31st Oct - Ipoh food day trip and visitation to our "tai ko n tai ka jie - Sam n Meng Lee"

Detailed information on weekly activities can be found in our website,

www.klwesleymyf.blogspot.com and if there any questions or queries, please do not hesitate to either email us at klwesleymyf@gmail.com or to call our President, Anusha at 016-2449475.

SEMINARS

15. THE CALL TO JOY AND PAIN by Ajith Fernando

Date: 19 October 2009 (Monday)

Time: 8-10 pm

Venue: Main Sanctuary, Wesley Methodist Church KL

No registration required. This is an open public seminar.

This seminar is based on the author's book by the same title, "The Call to Joy and Pain" which won the 2008 Christianity Today Book Award. Joy and pain are both aspects of the call of God for the Christian. This seminar will explore the connection between rejoicing and suffering, how suffering draws us nearer to God, and how suffering makes us more effective in service. This theme will help Christians joyfully embrace the life of service and total devotion to Christ, despite the pain it entails.

Ajith Fernando has been the National Director of Youth for Christ in Sri Lanka since 1976. He is regularly involved in teaching ministry with staff and volunteers, pastoral care of leaders, supervising Youth Guidance and YFC'S drug rehabilitation ministry.

EVENTS IN OTHER TRAC CHURCHES

16. EXPERIENCING GOD THE MUSICAL

Dates: Sunday, 29 November 2009 at 10am

Saturday, 5 December and Sunday, 6 December at 8pm

Venue: Trinity Methodist Church, 6, Jalan 5/37, 46000 Petaling Jaya.

Trinity Methodist Church is organizing this evangelistic programme in conjunction with their 50th Anniversary celebrations. Church members and friends are encouraged to invite their friends/family members to go for this event.

VACANCY

17. WESLEY METHODIST CHURCH KUALA LUMPUR

IMMEDIATE VACANCY FOR THE POST OF ADMINISTRATIVE ASSISTANT

Applications are invited from suitably qualified Malaysian citizens to fill the above position in the church office.

Pre-requisites

- Possess SPM/STPM/Diploma or equivalent
- Experience in administrative work
- Computer literate
- Preferably a Christian
- Preferably between the ages of 25 and 45
- Pleasant personality and able to work independently and as a team.
- Prepared to work beyond normal office hours when required

Application forms are available at the church office or you may write/call to the

Administration Director
Wesley Methodist Church
No.2 Jalan Wesley, 50150 Kuala Lumpur
Email : klwmc@streamyx.com
Tel. :20720338/9, 20720477

Closing date for submission of applications is 11 December 2009. Only short-listed candidates will be invited for an interview.

Legacy Tree Christmas Dinner



Date : 18th December 2009 (Friday)

Time : 7:00 PM

Venue : Level 3

OCM Indoor Sports Arena

Wisma OCM

Jln Hang Jebat, KL

Price : RM 150

*tickets can be purchased from the Church Office, Parish or committee members.

Target: To raise RM 6 Million by November 2009

Date	Amount Raised	Amount Needed
31 Jul 09	RM 5,135,090.00	RM 864,910.00
31 Aug 09	RM 5,232,399.00	RM 767,601.00
30 Sep 09	RM 5,445,057.00	RM 554,953.00
13 Oct 09 (unaudited)	RM 5,521,186.20	RM 478,813.80

Amount Raised

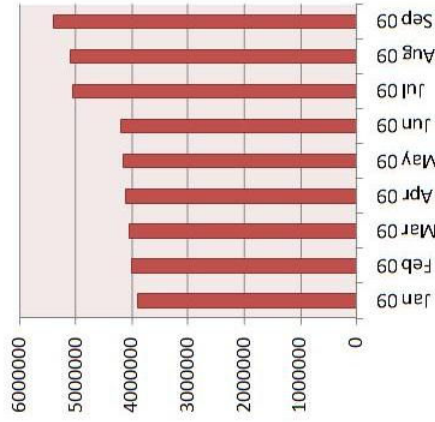

Announcements:

- The next Food Carnival and Jumble Sale will be on 25 October 2009 at the Church Canteen from 8.30 a.m. to 1.00 p.m. If you have products you want to donate please contact Mr. Albert Quay (012-3010318) or Mr. Cheah Tuck Wing in the Church Office.

- Pray that our Development Order of our Development Project will be granted as scheduled by November 2009.

