

Resident Bishop : Rev. Dr. Hwa Yung
President, TRAC District : Rev. Dr. Ong Hwai Teik
Superintendent : Rev. Andrew Tan
Pastor : Rev. Andrew Tan
Associate Pastor : Rev. Raymond Wong
Director of -Social Outreach : Miss Veronica Ting
-Music : Miss Susan Tan
Youth Worker : Mr. Jonathan Chan
Lay Leader : Mr. Andy Chan
LCEC Chairman : Mr Lim Teong Sit
Admin. Director : Mr Cheah Tuck Wing

CHURCH ACTIVITIES

SUNDAY

7.30 am Upper Room Prayer Hour
 (Menara Wesley, Level 1)
 8.00 am Worship Service (Sanctuary)
 Holy Communion (3rd Sunday)
 Bible Studies
 10.00 am Worship Service (Sanctuary)
 Holy Communion (3rd Sunday)
 Sunday School
 11.45 am Praise Worship Service (Sanctuary)
 Holy Communion (3rd Sunday)
 Bible Studies
 12.00pm Wesley Nepali Sangati Worship(MPH)
 Holy Communion (2nd Sunday)
 1.00 pm Methodist Men Fellowship (1st Sun.)
 6.00 pm Worship Service (Sanctuary)
 Holy Communion (1st Sunday)

TUESDAY

9.00 am Wesley Senior Fellowship
 8.00 pm Parish Groups Bible Study
 Small Group Meetings

THURSDAY

8.00 pm Committee Meetings
 8.00 pm Methodist Young Adults Bible Study

FRIDAY

8.00 pm Parish Groups Fellowship
 Meetings (once a month)
 Small Group Meetings

SATURDAY

7.30 am Morning Prayer Meeting
 2.00 pm Boys' Brigade
 2.30 pm Girls' Brigade
 3.00 pm Methodist Youth Fellowship
 3.30 pm Methodist Women (3rd Saturday)

IDENTIFICATION WITH JESUS

Twelve year-old David Whitthoft wore the same Green Bay Packers football jersey every day for over four years. For 1,581 straight days, David donned the jersey of his hero, QB Brett Favre. Week after week, month after month, and school year after school year, David's classmates didn't have to wonder whom he admired the most. When they looked at David Whitthoft, they saw Brett Favre.

Perhaps this is what Paul means when he says to "put on the Lord Jesus Christ" (Rom. 13:14). We should represent the Lord in our behavior so that when people look at us, they see Jesus Christ.

--Kent Crockett's Sermon Illustrations,
www.kentcrockett.com

8.00A.M.	ORDER OF WORSHIP	OCTOBER 25, 2009
6.00 P.M.		

	Liturgist	Organist
8.00 a.m.	Mr Steven Kwong	Ms Rita Chang
6.00 p.m.	Ms Ng Su Yin	Mrs Lim Sooi Han

ENTRANCE

GATHERING

Organ Prelude

Welcome and Church Announcements

Choral Introit Jesus Stand Among Us

Morning Star Choir (8.00am)

Emmanuel Choir (6.00pm)

* GREETING

Blessed be our God, creator of heaven and earth.

He is our source of love and life.

Like a potter at the wheel God forms us,
shaping us for a fellowship that will last forever

Through Christ Jesus,

He calls us to be vessels of the Holy Spirit

a people who bear the light of God into the world.

Let us draw near to God in praise and thanksgiving.

* HYMN OF PRAISE

Come, Thou Almighty King

UMH 61

* OPENING PRAYER

Father God,

we thank You that You seek us here in our worship today,

drawing us near to Yourself,

embracing us with Your love,

and transforming us by Your Word and Spirit.

We bring ourselves in complete surrender before You.

Help us to worship You with abandonment,

and to hear Your words with obedience.

We ask this through Christ. Amen.

* ACT OF PRAISE

Gloria Patri

UMH 70

THANKSGIVING

Father, we thank You for Your love for all Your creation;
for Your love ever reaching out to a lost and fallen world.
We thank You for Christ,
who demonstrates the reality and power of Your love.
We praise You for all that You accomplished
in His live, death and resurrection,
and that He is the door to hope and fulfilment, to peace and joy.
We thank You for the life of Your church
and for the tasks of worship and witness that You have given us;
for the church's commitment to declare the truth of the gospel
and to share the hope, love and freedom that Christ has won for everyone.
Guide our words, our actions and our service,
that in everything, You, O God, may receive all the glory
and others may be set free for Your praise. Amen

THE LORD'S PRAYER

SENDING FORTH

- * CLOSING HYMN Rise Up, O Men of God UMH 576
- * THE BLESSING
- * GOING FORTH
- | | | |
|-----------------|-----------------------------|--|
| Choral Response | Jesus Lord, Hear Our Prayer | Morning Star Choir (8.00am)
Emmanuel Choir (6.00pm) |
| Silent Prayer | | |
| Organ Postlude | | |

[**Bold words** indicate congregational response; * indicates standing]

**Please switch off handphones during worship service.
Come early and spend quiet time with God.**

ENTRANCE

GATHERING

Organ Prelude
Welcome and Church Announcements
Choral Introit

MYAF Choir

* GREETING

* HYMN OF PRAISE

O worship the King, all glorious above,
O gratefully sing God's power and God's love.
Our Shield and Defender, the Ancient of Days,
Pavilioned in splendour, and girded with praise.

O tell of God's might, O sing of God's grace
Whose robe is the light, whose canopy space,
Whose chariots of wrath the deep thunderclouds form,
And dark is God's path on the wings of the storm.

Frail children of dust, and the feeble as frail,
In thee do we trust, nor find thee to fail.
Thy mercies how tender, how firm to the end,
Our Maker, Defender, Redeemer, and Friend.

Praise the Lord, praise the Lord, let the earth hear his voice!
Praise the Lord, praise the Lord, let the people rejoice!
O come to the Father thru Jesus the Son,
And give Him the glory, great things He hath done!

Thy loving kindness is better than life
Thy loving kindness is better than life
My lips shall praise thee,
Thus will I bless thee:
Thy loving kindness is better than life.

I lift my hands up unto thy name
I lift my hands up unto thy name
My lips shall praise thee,
Thus will I bless thee:
I lift my hands up unto thy name.

He is my everything

He is my all

He is my everything

Both great and small.

He gave His life for me,

Made everything new.

He is my everything,

Now how about you?

Like honey in the rock

Sweet honey in the rock

For He tastes like honey in the rock.

O taste and see that the Lord is good

For He tastes like honey in the rock.

(Repeat)

* OPENING PRAYER

Father God,

we thank You that You seek us here in our worship today,

drawing us near to Yourself,

embracing us with Your love,

and transforming us by Your Word and Spirit.

We bring ourselves in complete surrender before You.

Help us to worship You with abandonment,

and to hear Your words with obedience.

We ask this through Christ. Amen.

* HYMN OF PRAISE (cont.)

Change my heart, O God,

Make it ever true.

Change my heart, O God

May I be like you.

You are the Potter

I am the clay.

Mould me and make me

This is what I pray.

(Repeat)

PROCLAMATION

PRAYER OF ILLUMINATION

**Gracious God, we do not live by bread alone,
but by every word that comes from Your mouth.
Make us hungry for this heavenly food,
that it may nourish us today in the ways of eternal life,
through Jesus Christ, the bread of heaven. Amen.**

SCRIPTURE READING Matthew 5: 1-16 (Pgs 968-969) Mr David Wong
L: This is the Word of the Lord.
C: **Thanks be to God.**

SERMON **The Statements We Make – An Examen** Ms Annette Arulrajah

INVITATION TO CHRISTIAN DISCIPLESHIP

RESPONSE

* HYMN OF RESPONSE Take My Life, and Let It Be UMH 399
* AFFIRMATION OF FAITH UMH 887

PRAYERS AND CONCERNS

*The liturgist will announce the topics of prayer and the congregation will pray silently.
At the end of each topic*
L: Lord in Your mercy,
C: **Hear our prayers.**

MYAF VIDEO PRESENTATION

OFFERING

O God, we offer You these gifts and tithes. We pray that these funds may abound in love for one another throughout the world. Strengthen our hearts in holiness as we faithfully give, so that our ways may be directed by You. We pray in Jesus' name. Amen.

ANTHEM MYAF Choir

* DOXOLOGY Praise God, from Whom All Blessings Flow UMH 95

THANKSGIVING

Father, we thank You for Your love for all Your creation;
for Your love ever reaching out to a lost and fallen world.
We thank You for Christ,
who demonstrates the reality and power of Your love.
We praise You for all that You accomplished
in His life, death and resurrection,
and that He is the door to hope and fulfilment, to peace and joy.
We thank You for the life of Your church
and for the tasks of worship and witness that You have given us;
for the church's commitment to declare the truth of the gospel
and to share the hope, love and freedom that Christ has won for everyone.
Guide our words, our actions and our service,
that in everything, You, O God, may receive all the glory
and others may be set free for Your praise. Amen

THE LORD'S PRAYER

SENDING FORTH

- | | | |
|-----------------|-----------------------|------------|
| * CLOSING HYMN | Rise Up, O Men of God | UMH 576 |
| * THE BLESSING | | |
| * GOING FORTH | | |
| Choral Response | | MYAF Choir |
| Silent Prayer | | |
| Organ Postlude | | |

[**Bold words** indicate congregational response; * indicates standing]

**Please switch off handphones during worship service.
Come early and spend quiet time with God.**

CHURCH ANNOUNCEMENTS

WELCOME to this hour of worship. May it strengthen us and renew our commitment to love the Lord.

If you are a guest, please sign our visitors' book at the entrance to the sanctuary so that we can be in contact. Kindly introduce yourself to any of the ushers who will be happy to assist you to the **Canteen** after the 8.00 am service or the **Welcome Corner in the Parish Hall** (after the 10.00 am service) for a cup of coffee/tea and to meet our Pastors and church leaders. If you are a guest at the 11.45 am service or 6.00 pm service, please introduce yourself to any of the ushers or pastors.

Head Ushers: 8.00 a.m. Mr Teoh Seng Giap
10.00 a.m. Mrs Mei Ee

11.45 a.m. Ms Tan Chia Yen
6.00 p.m. Mrs Lily Lee

FELLOWSHIP HOUR is from 9.00 a.m. to 9.45 a.m. at the Menara Wesley Canteen. All are welcome. The Food Carnival will be from 8.30 a.m. to 1.00 p.m. Proceeds will go to the Legacy Tree Development Fund.

Worship Services	Preachers (25 October)	Preachers (1 November)
8am	Ms Annette Arulrajah	Rev. Dr Ong Hwai Teik
10am	Ms Annette Arulrajah	Rev. Dr Ong Hwai Teik
11.45am (PW)	Ms Annette Arulrajah	Rev. Dr Ong Hwai Teik
6pm	Ms Veronica Ting	Rev. Andrew Tan

THIS WEEK'S ACTIVITIES (26 October to 1 November 2009)

28 October	YCC meeting	8pm, Level 1 Rooms 2 & 3
29 October	LCEC meeting	6.30pm, Level 1 Rooms 2 & 3

COMING EVENTS

7 November	LCEC Retreat	9am to 5pm
21 & 22 November	Jumbo Jumble Sale for Legacy Tree Project	9am to 4pm

GENERAL ANNOUNCEMENTS

1. THE FLORAL OFFERING TODAY is given by Mr & Mrs Ong L. H. in thanksgiving.

2. ASIAN BEACON (Oct/Nov 2009) is now on sale at RM5 per copy at the Church office. Back issues are also available at RM2.50 per copy.

3. CREDIT CARD PAYMENTS

The Church is pleased to announce that payments for the annual pledge, Legacy Tree Project pledge, Missions pledge, and donations can now be made via credit cards. For donations please specify whether it is for Legacy Tree Project or general donation. These payments can be made at the Church office during office hours and on Sunday mornings.

4. JUMBO JUMBLE SALE FOR LEGACY TREE

The Goodwill Shoppe is organising the above sale on 21 & 22 November, 2009 (Saturday and Sunday) from 9.00am - 4.00pm. We are appealing to members and friends for the donation of usable items in good condition towards the sale. We especially appeal for items like electrical household accessories, computers, TVs, crockery, shoes, watches, costume jewellery, cameras, mobile phones, antique items, etc. and request that these be brought to the church office before 15 November, 2009. Arrangement can be made to collect items that are too big for the average family car. Kindly call Ms Polly Yoong (012 2629710) for pick-up arrangements. All funds collected will be contributed to the Legacy Tree Project.

5. LEGACY TREE PROJECT

Praise God that our Development Order of our Development Project was approved earlier than expected. Please continue to pray that the target of RM6,000,000 will be raised on time.

6. CHAIRMEN OF COMMITTEES/ORGANIZATIONS

Please complete your planning by the end of October and submit it to the Church office. Submit your budget by the same date if you have not already submitted it.

7. LCEC 2009 & 2010 RETREAT

Date: 7 November (Saturday)

Time: 9.00 a.m. to 5.00 p.m.

Venue: MPH

8. ANNUAL VISITATION PROGRAMME

The Christian Social Concerns Committee will be bringing Christmas cheer and tidings of great joy to about 30 families of prisoners, HIV+ widows and the poor & needy starting from the middle of November. We wish to invite members and friends to join us in this visitation programme by the contribution of grocery items like rice, Milo, Ovaltine, condensed milk, instant noodles, tinned foods, etc for these families. We appreciate your efforts to bring them to the church office before 15 November, 2009. Thank you and God bless.

9. THE CHURCH LIBRARY is seeking church members who wish to volunteer to serve as Helpers/Assistants. You may opt to serve once or twice a month (Sundays only). This is one ministry that small group members could consider as part of your "works" and be wonderfully blessed. Please contact Lawrence Ho at 03-41065366.

ORGANIZATIONS

10. MYF ACTIVITIES FOR THE MONTH OF OCTOBER

31st Oct - Ipoh food day trip and visitation to our "tai ko n tai ka jie - Sam n Meng Lee"

Detailed information on weekly activities can be found in our website,

www.klwesleymyf.blogspot.com and if there any questions or queries, please do not hesitate to either email us at klwesleymyf@gmail.com or to call our President, Anusha at 016-2449475.

11. MYAF BIBLE STUDY ON MARKETPLACE THEOLOGY BY DR. MARK LOVATT

Want to know what is the vision God has for the marketplace and the purposes he created it for? What biblical principles did God set out so that being in the marketplace would be a blessing rather than a 'curse'? The talk will help us deepen our faith and equip us for the marketplace with the assurance of fulfilling God's will.

Dr. Mark Lovatt, was a new technology developer in the UK in a large energy corporation. He holds a PhD from the University of Nottingham in Christian Theology and is currently an adjunct lecturer with STM.

So, come discover what God has in store for you in the marketplace. Details of the talk are :

Date : Thursday, 29th October 2009

Time : 7.30pm (dinner) & 8.00pm (talk)

Venue : Level 1, Menara Wesley (look out for the signage)

For further information, please contact Pui Hing (foongpuihing@hotmail.com, HP:017-6794902) or Leong Weng (leongweng2004@yahoo.com, HP: 012-3649884)

TRAC EVENTS

12. EXPERIENCING GOD THE MUSICAL

Dates: Sunday, 29 November 2009 at 10am

Saturday, 5 December and Sunday, 6 December at 8pm

Venue: Trinity Methodist Church, 6, Jalan 5/37, 46000 Petaling Jaya.

Trinity Methodist Church is organizing this evangelistic programme in conjunction with their 50th Anniversary celebrations. Church members and friends are encouraged to invite their friends/family members to go for this event.

13. CAMP 18-UP - 'W.W.F (Wrestling with Faith)'

Learning to wrestle with God, with your faith and to resolve issues in your life

8 to 12 Dec 2009

Closing Date for Registration: 7 November 2009

TRAC is running two Camps for youth in December, one called YLDP and the other called Camp 18-UP. Information for both can be found on the TRAC website.

Camp 18-UP is for youths aged 18 and above, sixth form students, college and university level students, and perhaps young adults just out of university. This is the 3rd year we are running this camp. The key speakers for 2009 are: Rev. David Loo (EMC), Dr. Samuel Ong (EMC/Whispering Hope) and Miss Annette Arulrajah (FES/Wesley Seremban).

Young people are encouraged to sign up. Details can be found at the TRAC website or:

<http://www.trac.org.my/eventsmaster.cfm?menuid=15&action=viewevent&retrieveid=64>

VACANCY

14. WESLEY METHODIST CHURCH KUALA LUMPUR

IMMEDIATE VACANCY FOR THE POST OF ADMINISTRATIVE ASSISTANT

Applications are invited from suitably qualified Malaysian citizens to fill the above position in the church office.

Pre-requisites

- Possess SPM/STPM/Diploma or equivalent
- Experience in administrative work
- Computer literate
- Preferably a Christian
- Preferably between the ages of 25 and 45
- Pleasant personality and able to work independently and as a team.
- Prepared to work beyond normal office hours when required

Application forms are available at the church office or you may write/call to the

Administration Director
Wesley Methodist Church
No.2 Jalan Wesley, 50150 Kuala Lumpur
Email : klwmc@streamyx.com
Tel. :20720338/9, 20720477

Closing date for submission of applications is 11 December 2009. Only short-listed candidates will be invited for an interview.

Legacy Tree Christmas Dinner



Date : 18th December 2009 (Friday)
Time : 7:00 PM
Venue : Level 3
 OCM Indoor Sports Arena
 Wisma OCM
 Jln Hang Jebat, KL
Price : RM 150

*tickets can be purchased from the Church Office, Parish or committee members.

Target: To raise RM 6 Million by November 2009

Date	Amount Raised	Amount Needed
31 Jul 09	RM 5,135,090	RM 864,910
31 Aug 09	RM 5,232,399	RM 767,601
30 Sep 09	RM 5,445,057	RM 554,953
20 Oct 09 (unaudited)	RM 5,532,636	RM 467,364

Amount Raised

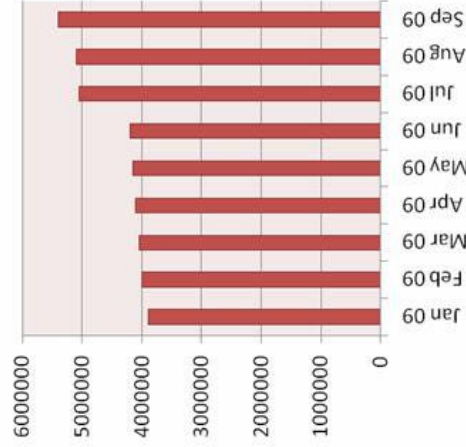

Announcements

• Today is the LAST Food Carnival for the year 2009! Please join us for breakfast/lunch and fellowship!

• Praise God that our Development Order for our Development Project was approved earlier than expected. Please continue to pray that the target of

RM6,000,000 will be raised on time.

